NEW STANDARDS ARRANGEMENTS FOR DEALING WITH COMPLAINTS

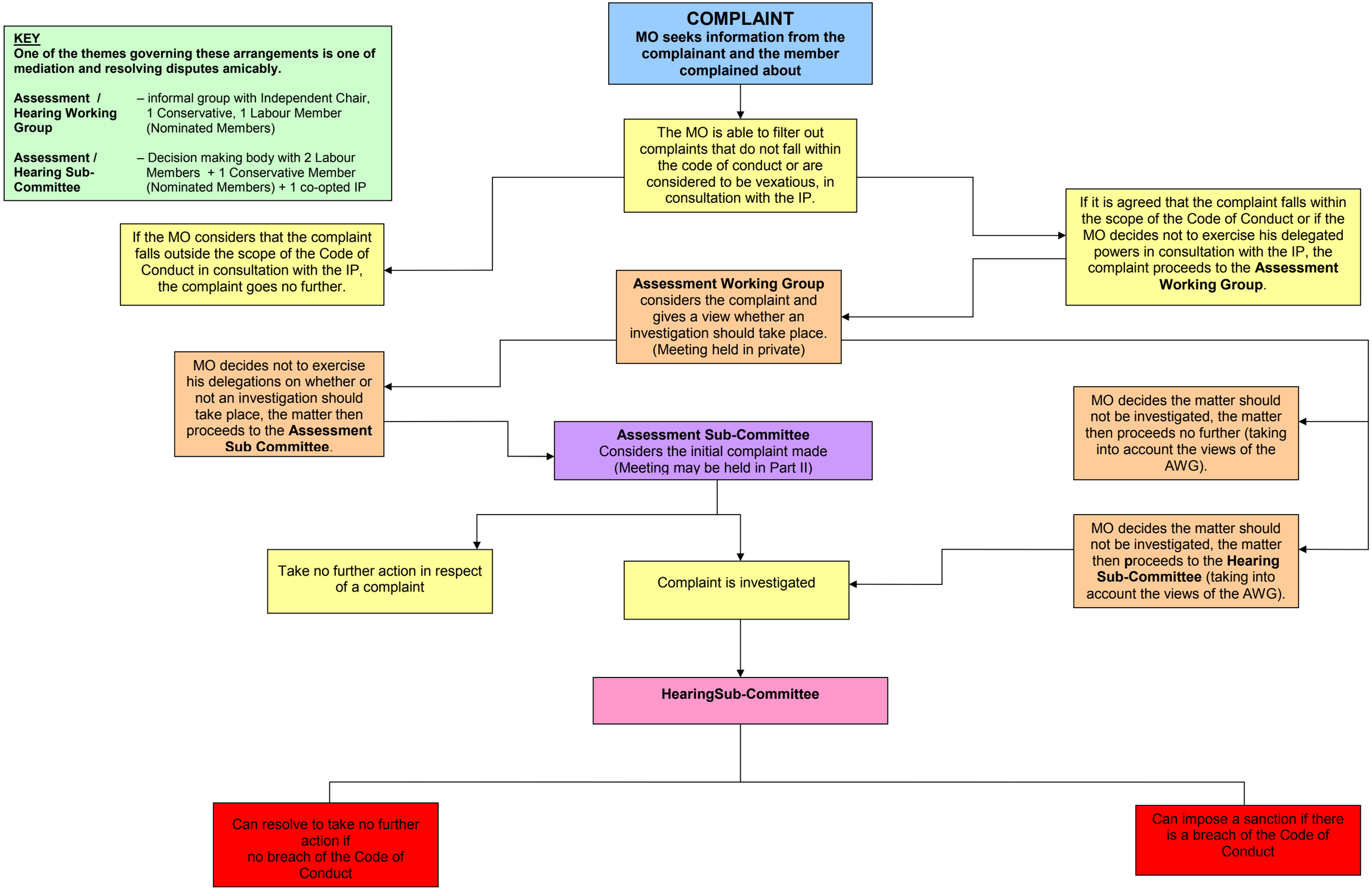

NEW STANDARDS ARRANGEMENTS FOR DEALING WITH COMPLAINTS